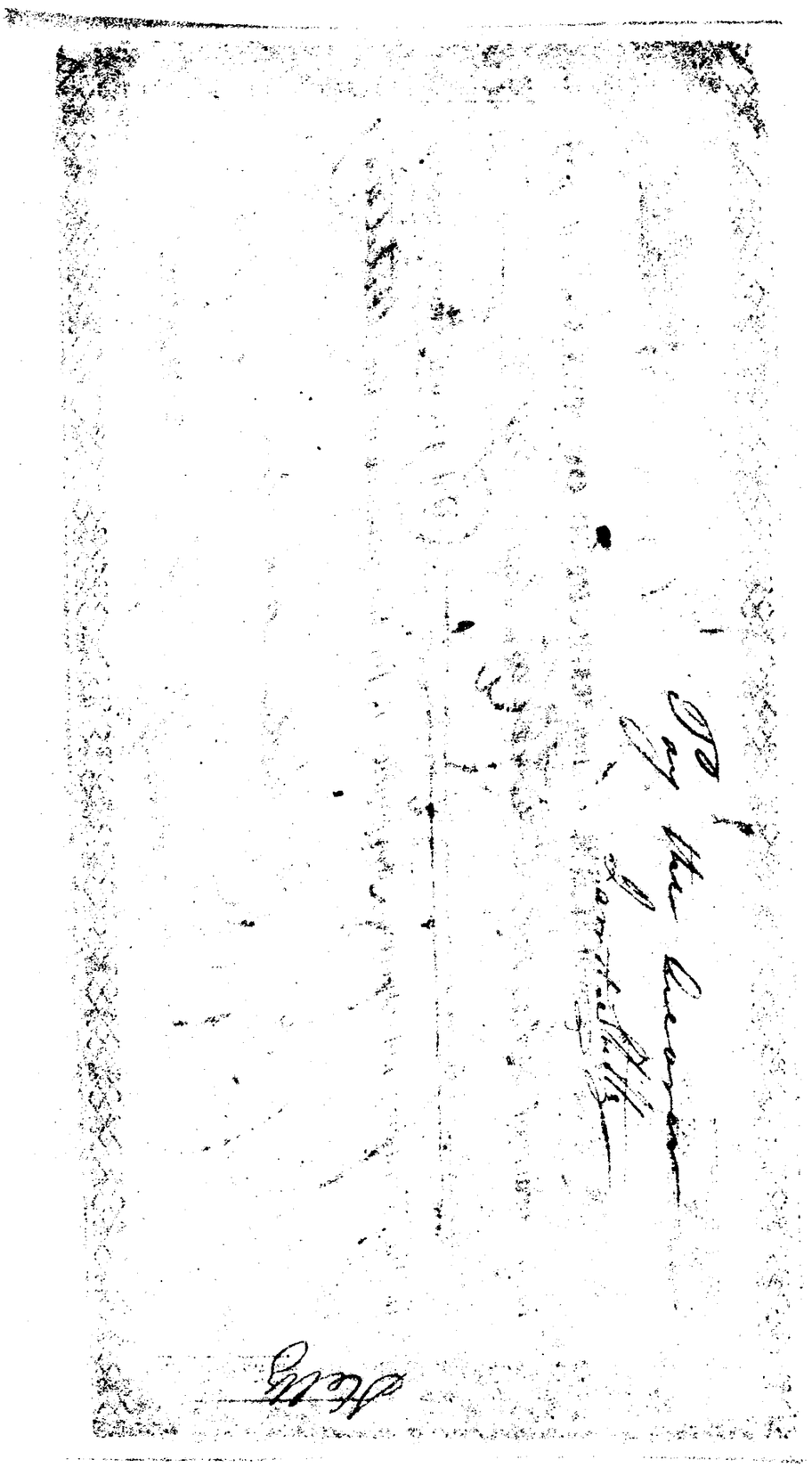

Pay the Owner
Jam[illegible] Stitz

Stetts