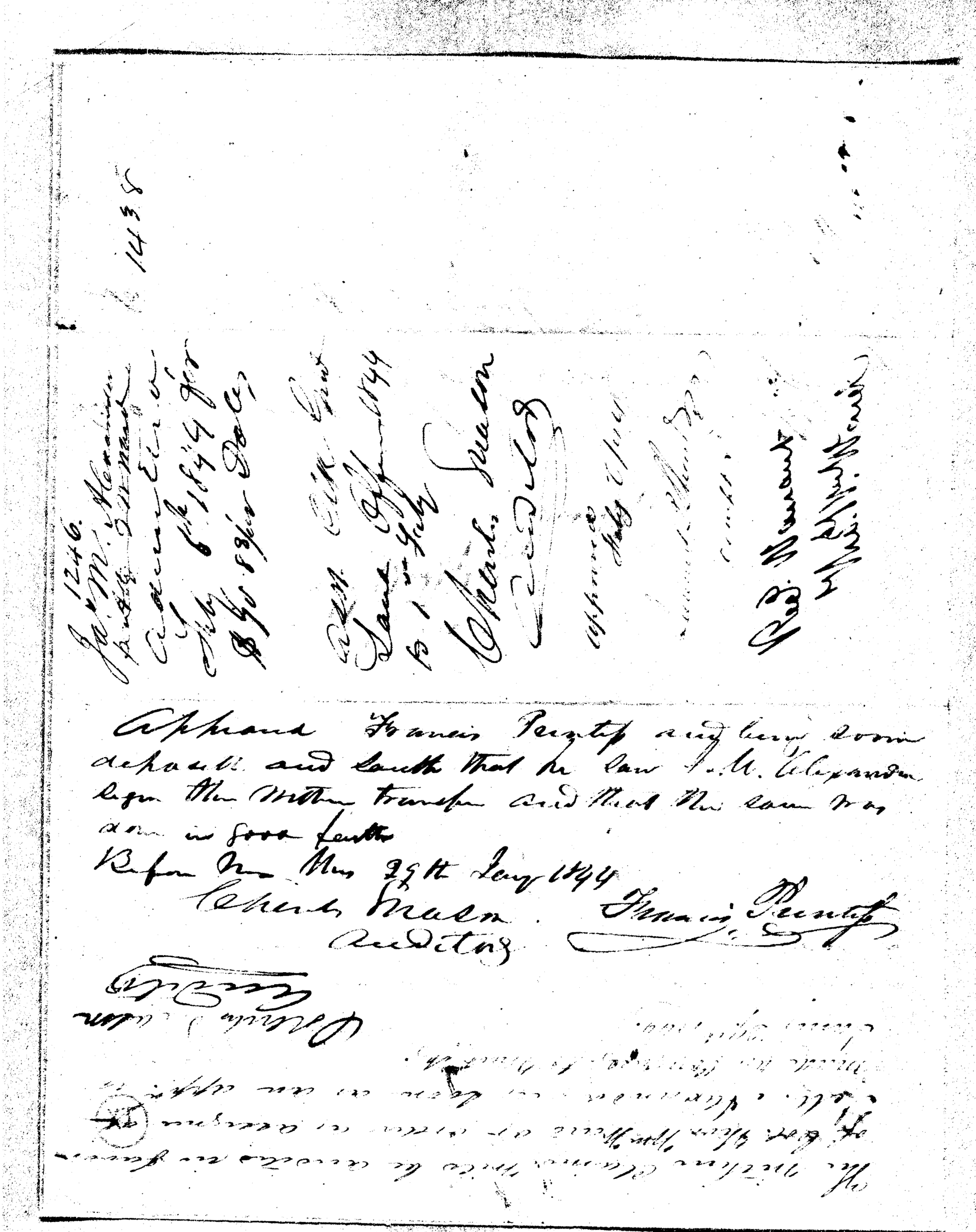

1246.
Jas. M. Alexander
Pvt. Co. 2 Mt. Mad
Advance Eur. Co.
July 6th 1844 for
$90.83 for Pole

Ass. Clk. Govt
Land Office 1844
to 1st July
Charles Mason
Auditor

approved
July 11th

Recd. Warrant
Mr. Pvt. Mad

1438

Appeared Francis Printiss and being sworn deposeth and saith that he saw J. M. Alexander sign the within transfer and that the same was done in good faith

Before me this 29th Jany 1844

Charles Mason
Auditor

Francis Printiss

The within claim will be awarded in favor of Lot. Thos. Wm. Ware or order in assigns of Lt. Alexander in lieu of an appr. to made to Francis to Printiss.

Charles Mason
Auditor