TX
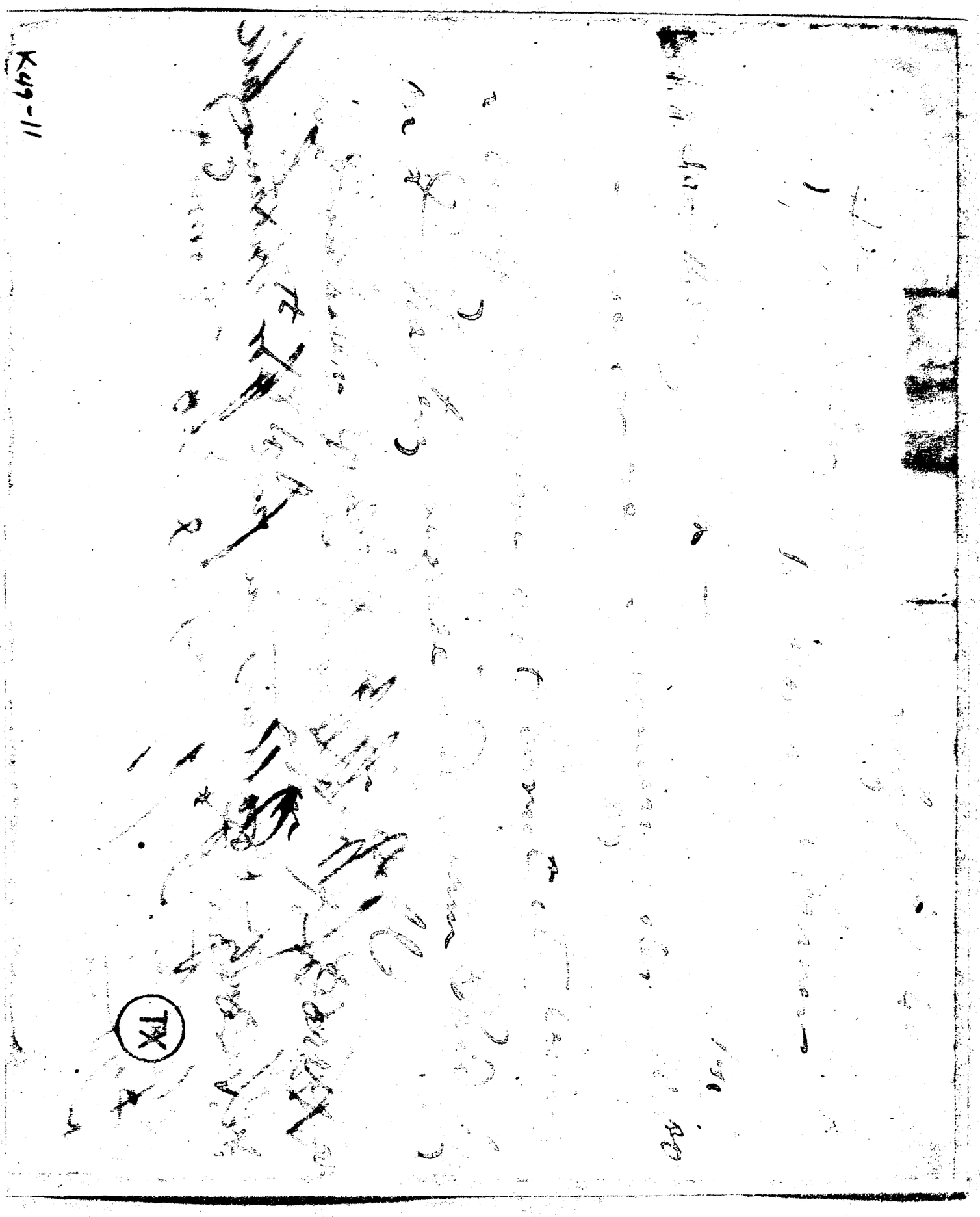
K49-11