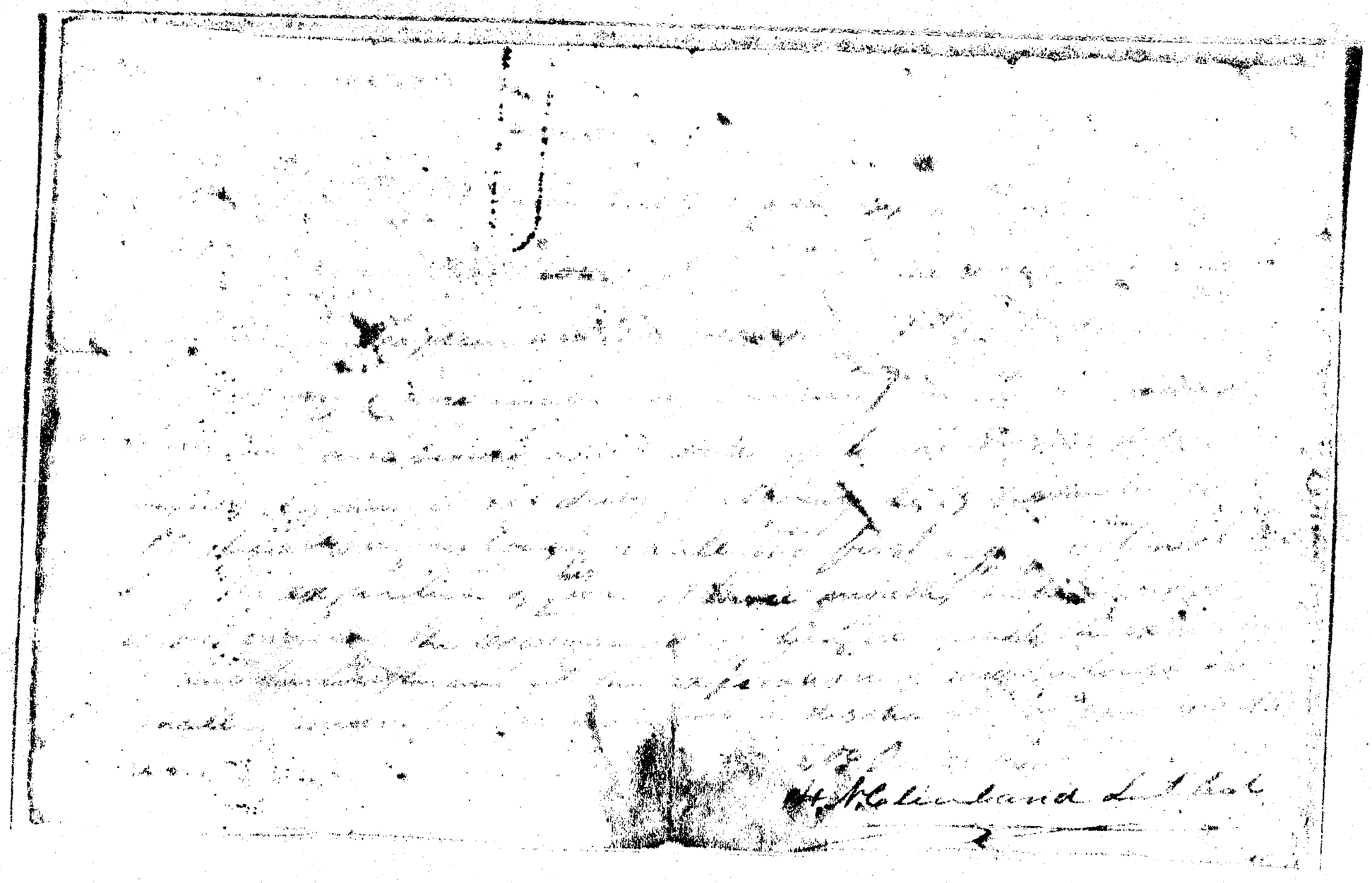

[redacted]

H. N. Cleveland Lit. Bot.