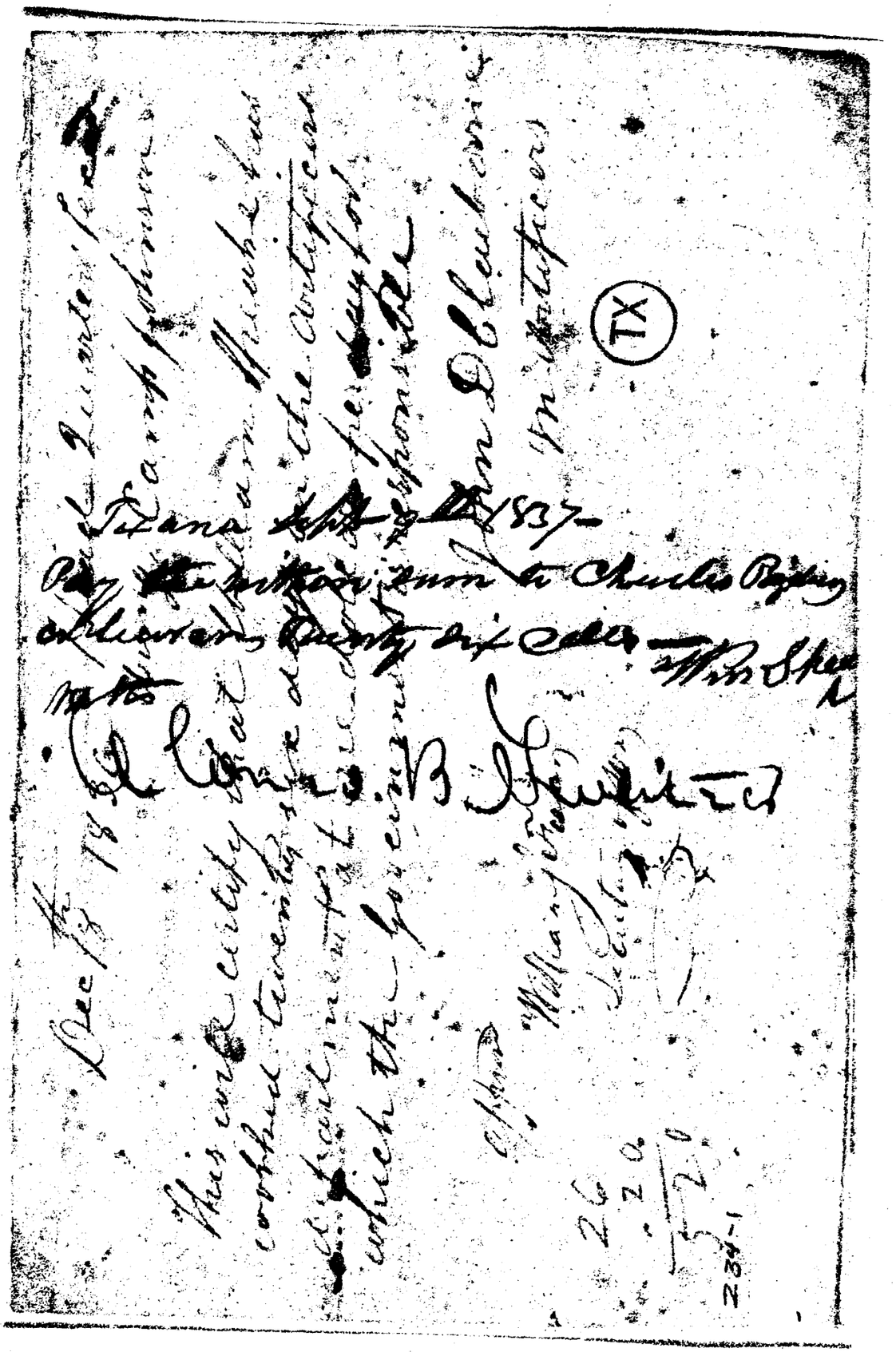

Dec 18th 1836 Head Quarters Fex[illegible]
[illegible] Camp Johnson

This will certify that William Speake has worked twenty six days in the Artificers department at one dollar per day for which the Government is responsible

John D Claiborne
In Artificers

Appr
William J Fuller
Secretary of War

26
20
520

234-1

Dec 18th 1836
Paid Quarters Fex[illegible]
[illegible] Camp Johnson
This will certify that William Speake has worked twenty six days in the Artificers department at one dollar per day for which the Government is responsible
John D Claiborne
In Artificers

TX