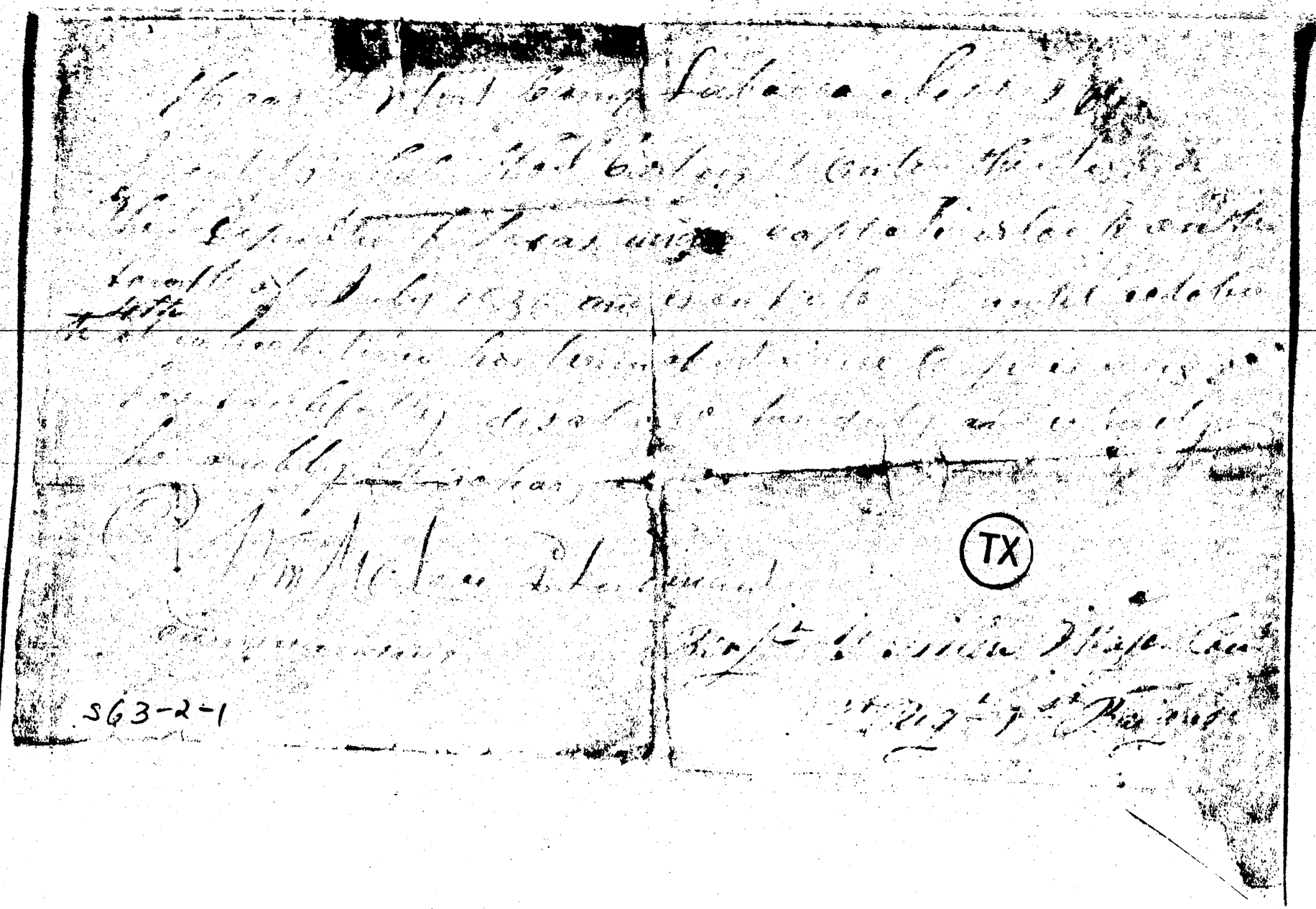

[illegible] Camp [illegible]

[illegible]

[illegible] Republic of Texas [illegible]

[illegible] July 1836 [illegible]

[illegible]

[illegible]

[illegible]

[illegible]

TX

[illegible]

S63-2-1