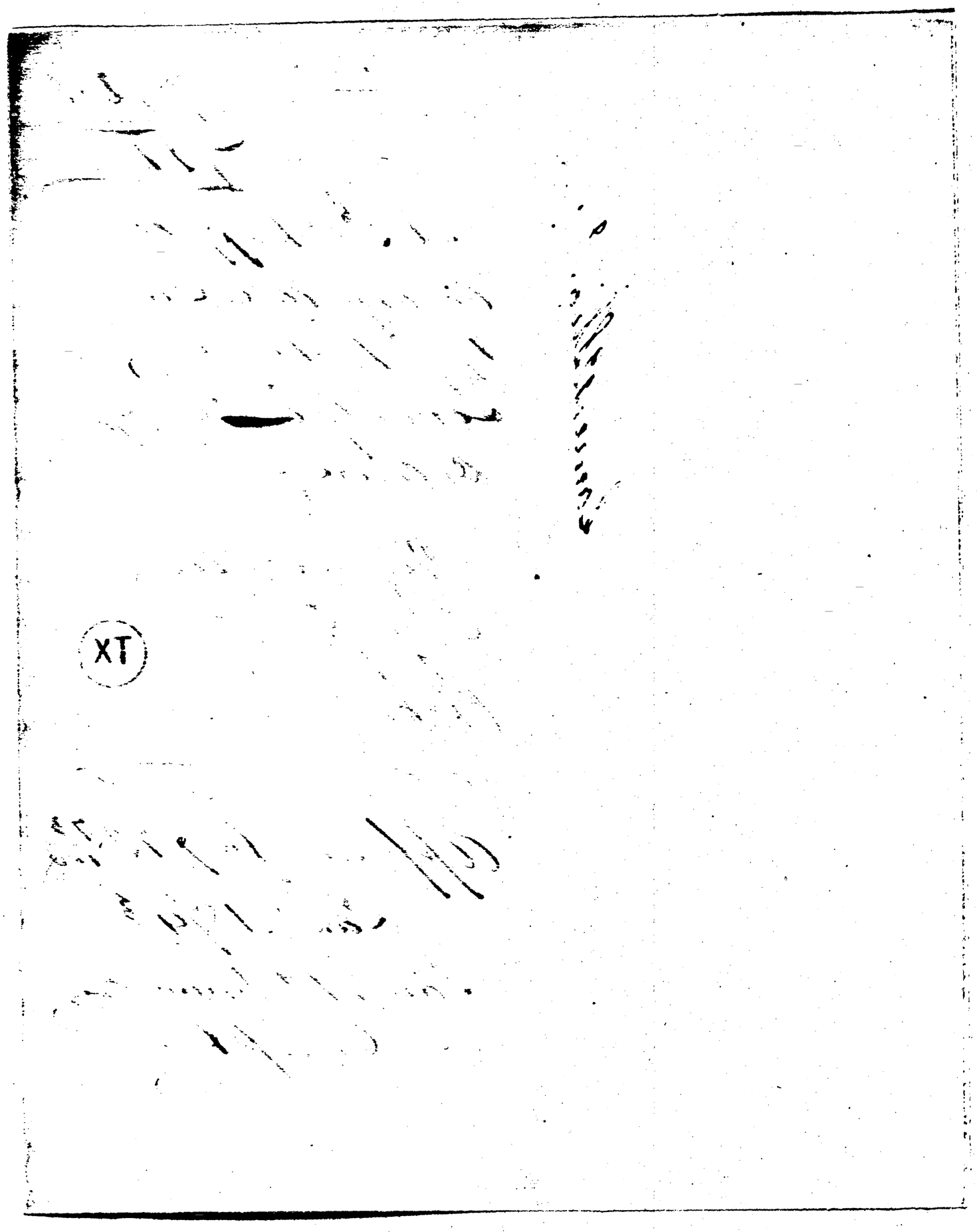
XT