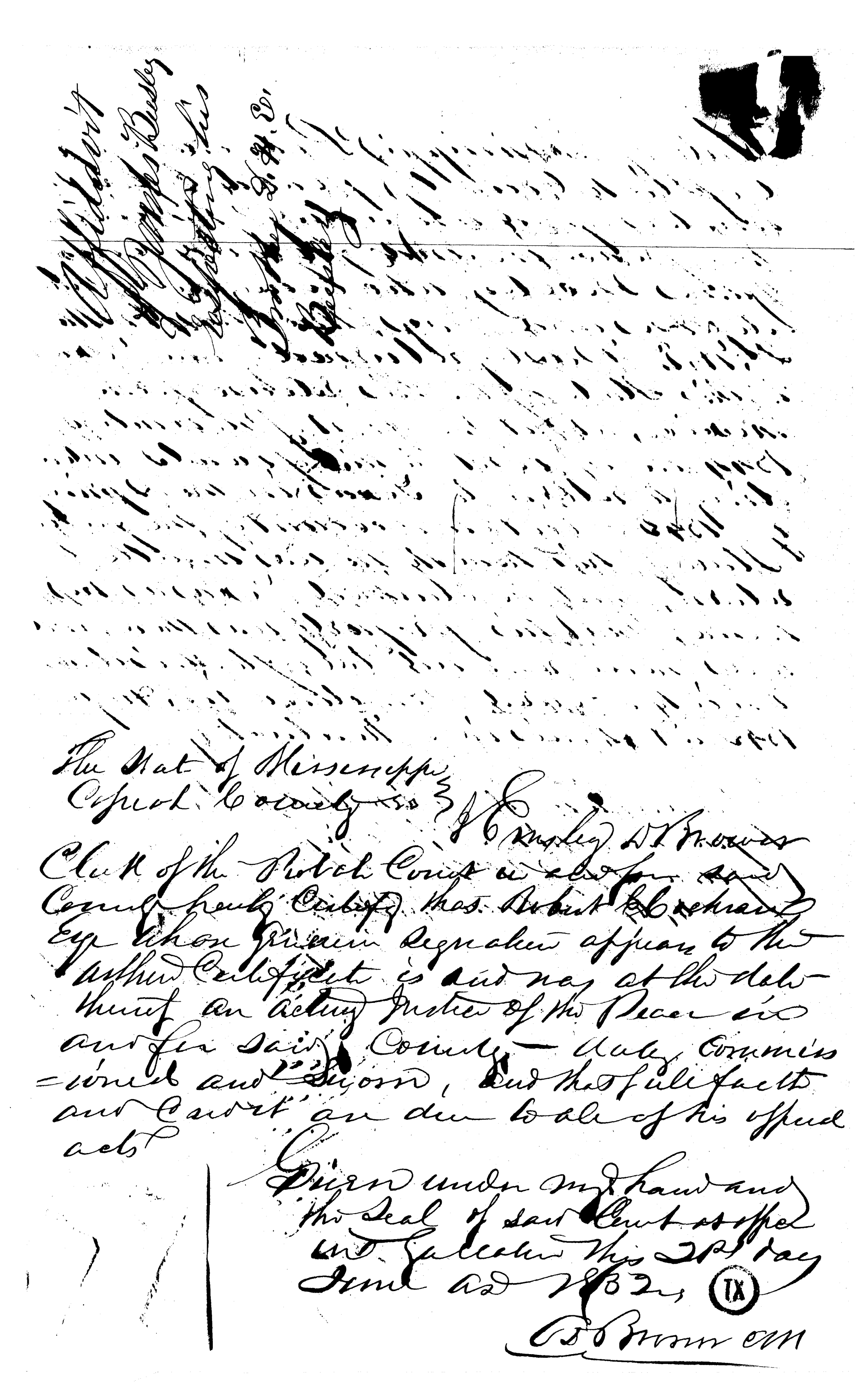

The State of Mississippi
Copiah County } S.S.

Clerk of the Probate Court in and for said County hereby Certify that Thos. Robert & Jehiah Eggleston Gideon Reynolds appear to the authority Certificate is and was at the date thereof an acting Justice of the Peace in and for said County — duly Commissioned and sworn, and that full faith and Credit are due to all of his official acts

Given under my hand and the Seal of said Court at office in Gallatin this 28th day June AD 1832.

(IX)

C S Brown CPC