Late Republic To Joseph Tomlinson Dr.

To Audited Paper $28.00

~~By Amt endorsed by Recd for Government Dncs~~ 11.40

$16.60

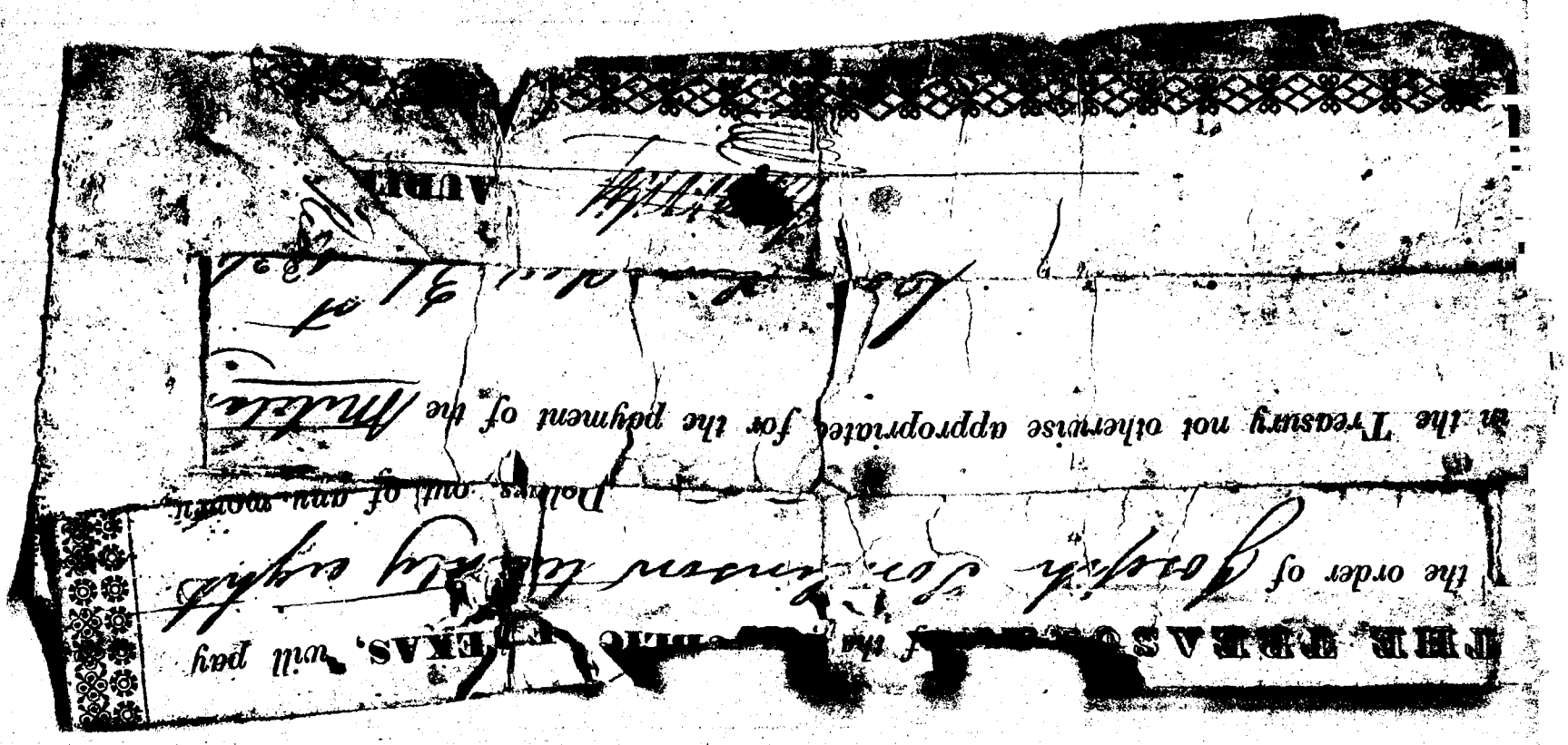
THE REPUBLIC OF TEXAS, will pay
the order of Joseph Tomlinson Esq
Dollars out of any money
in the Treasury not otherwise appropriated for the payment of the Public
Debt, on demand, 1842
AUDIT