Pay to Clark L Owen & Co
or order
Grant 22 July 1857 A. J. Dunlap
13

Attest
George R Billings
Clk C Court
Jackson County
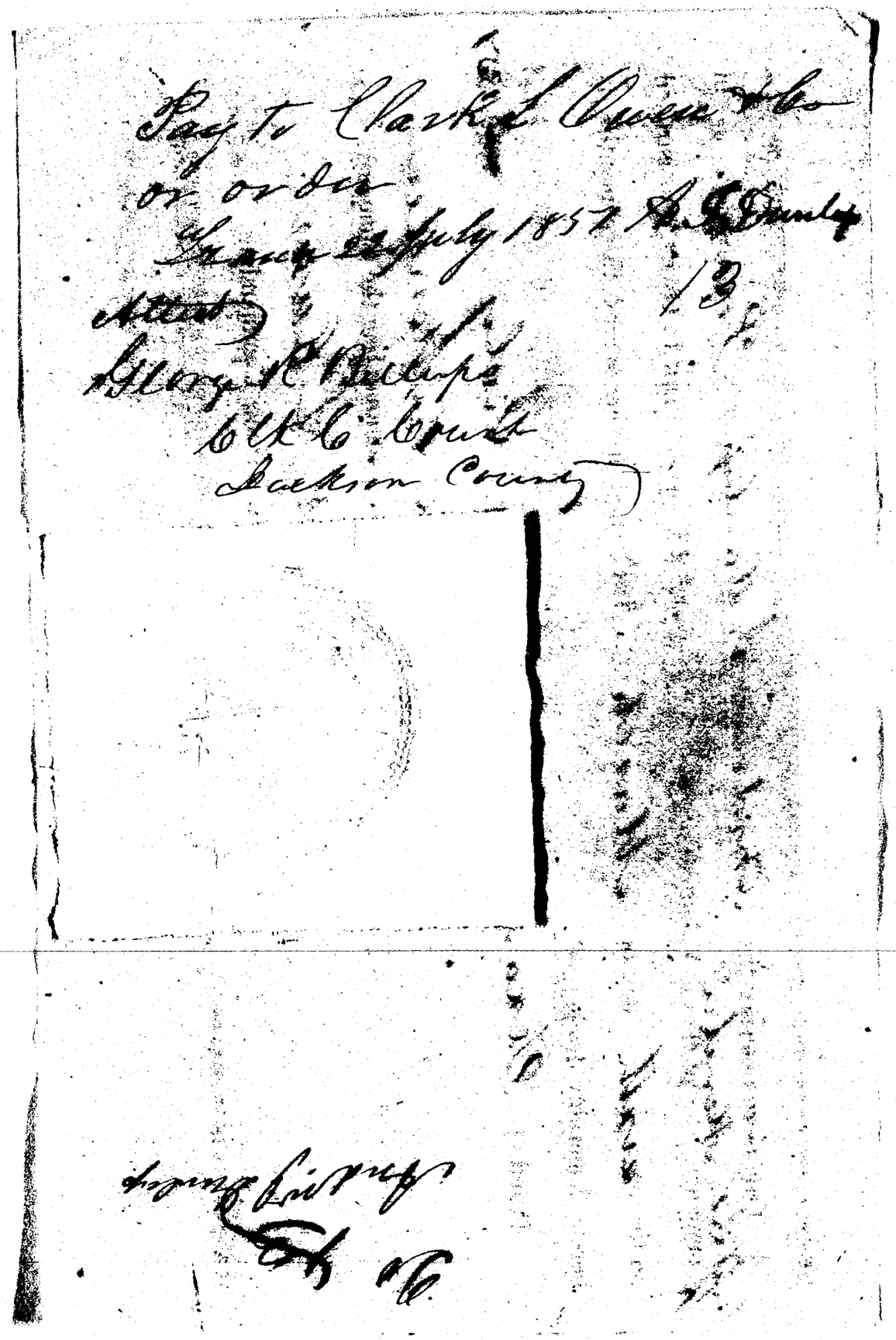
To
Andrew Dunlap