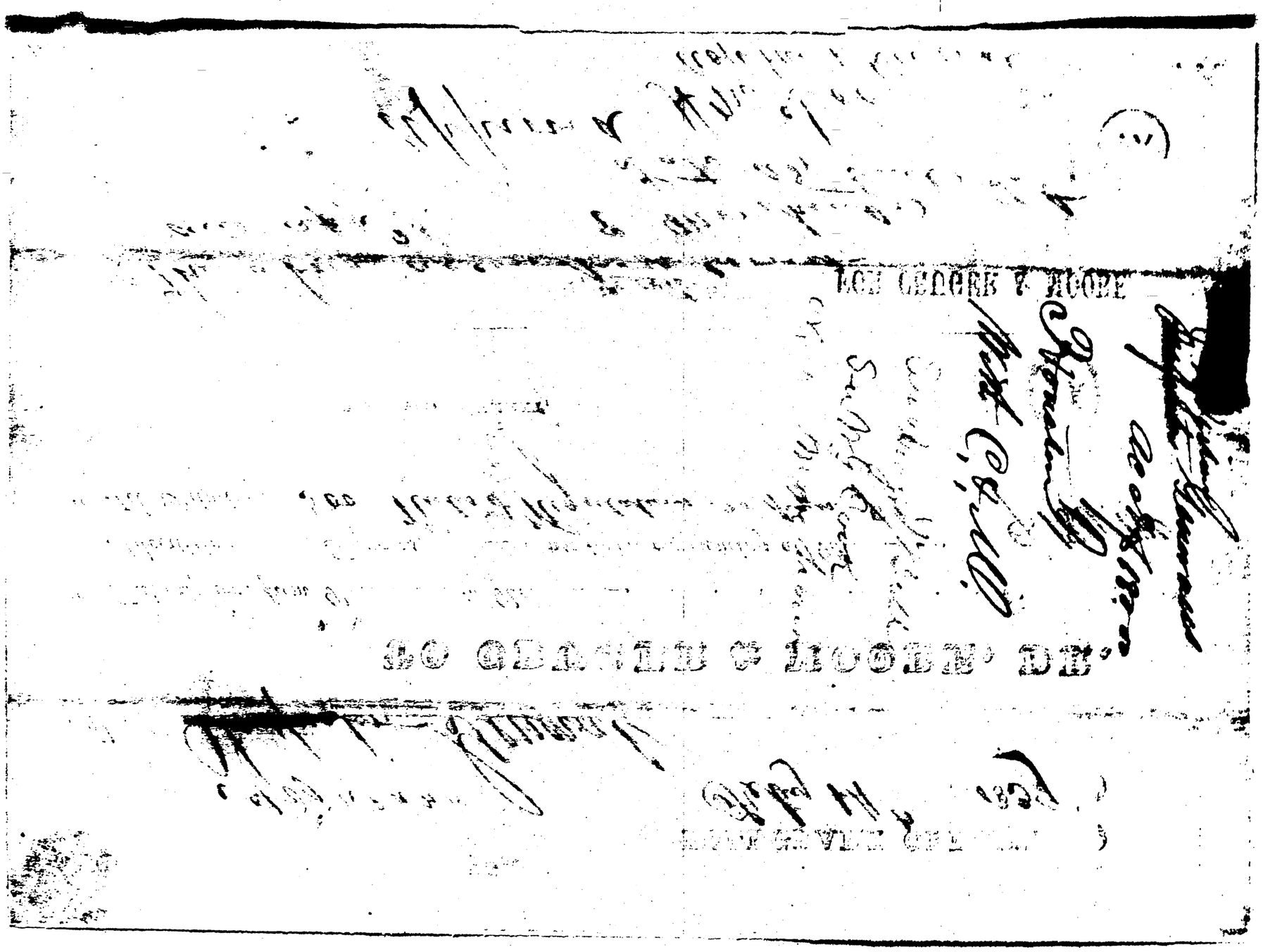

[illegible]

Hon George T. Moore

Washington D.C.

[illegible]

[illegible]

[illegible]

[illegible]