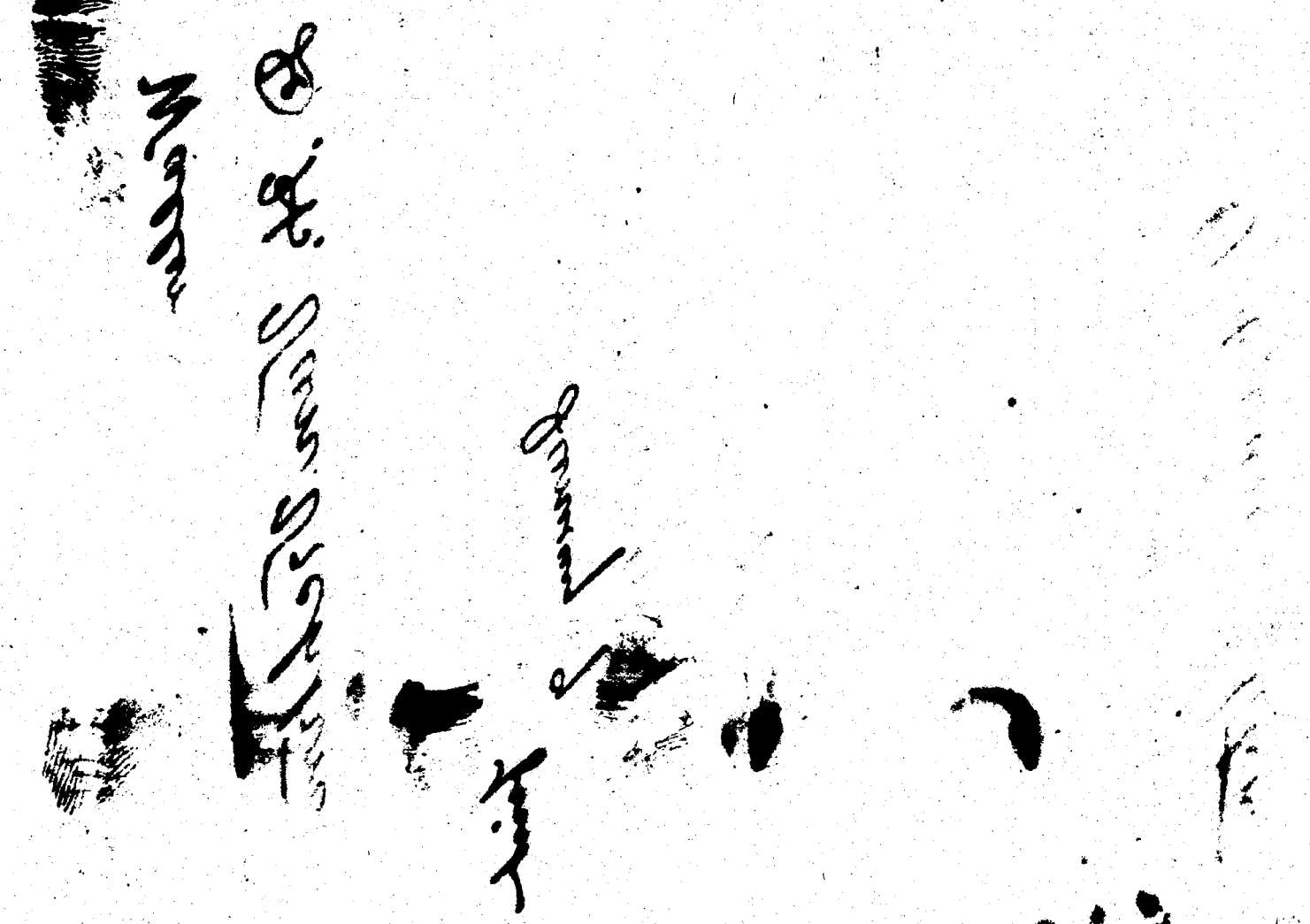1322 D. H. VanVechten