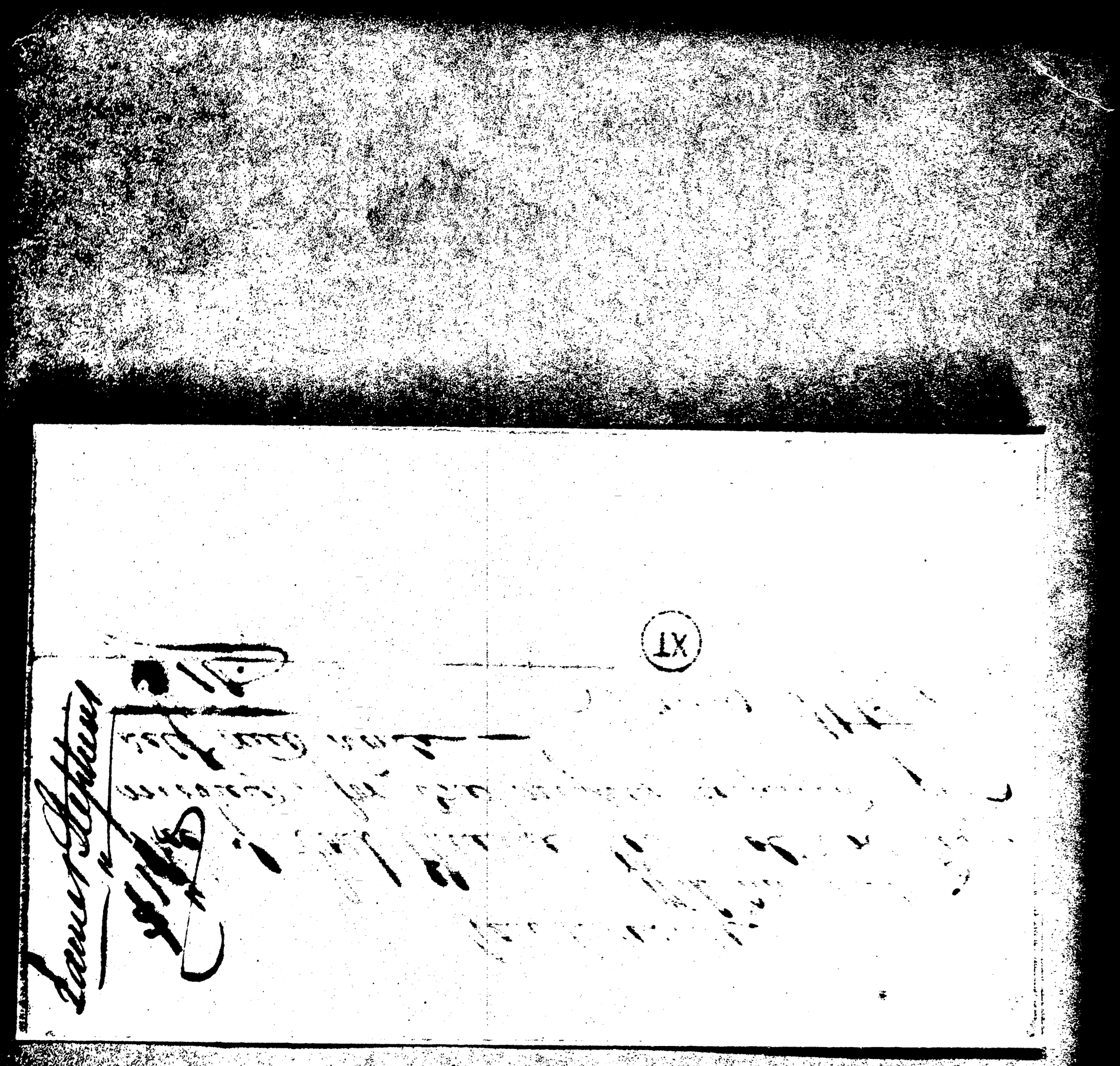

Lamar Hopkins

XT