pay D. B. McConnell
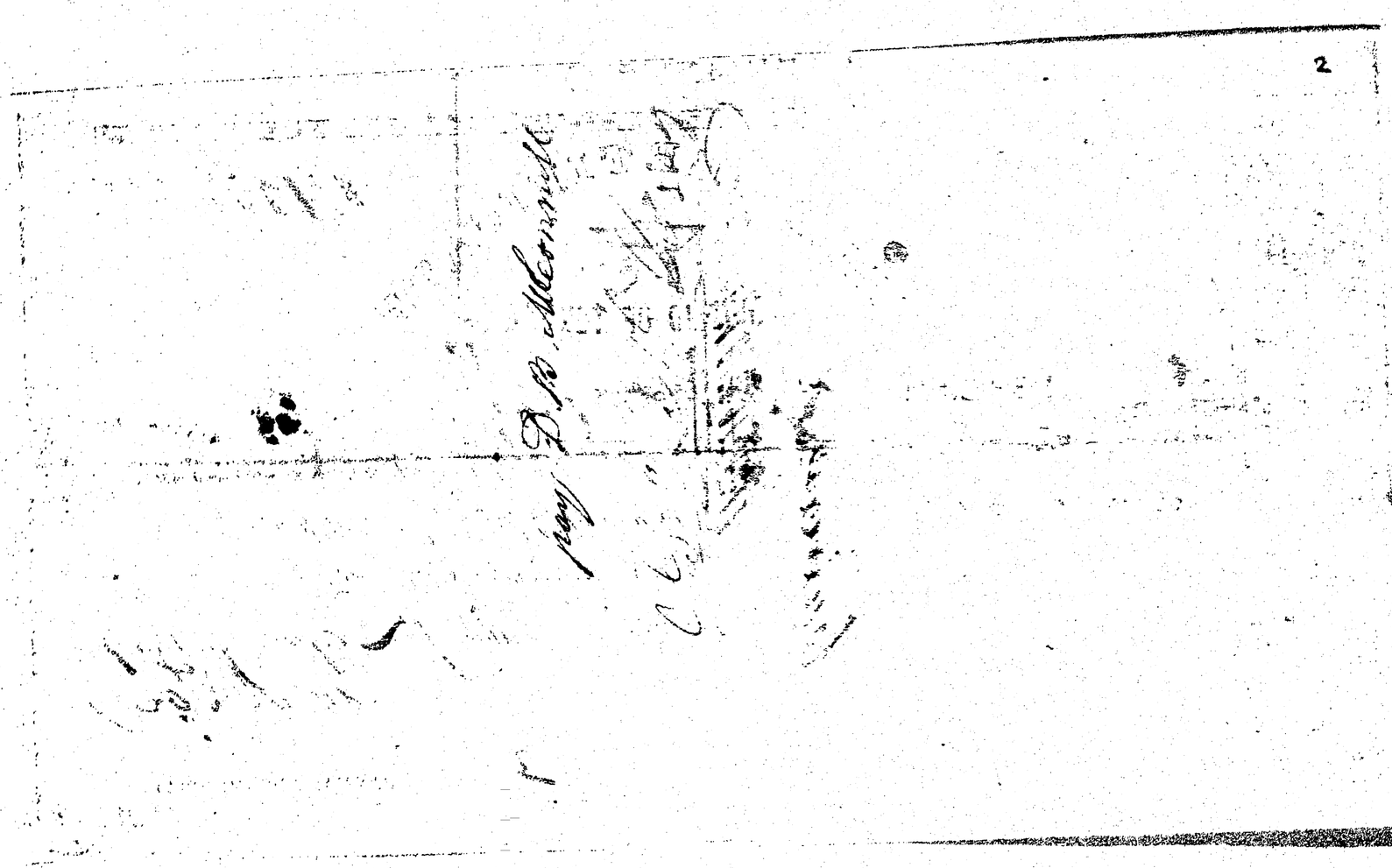
2