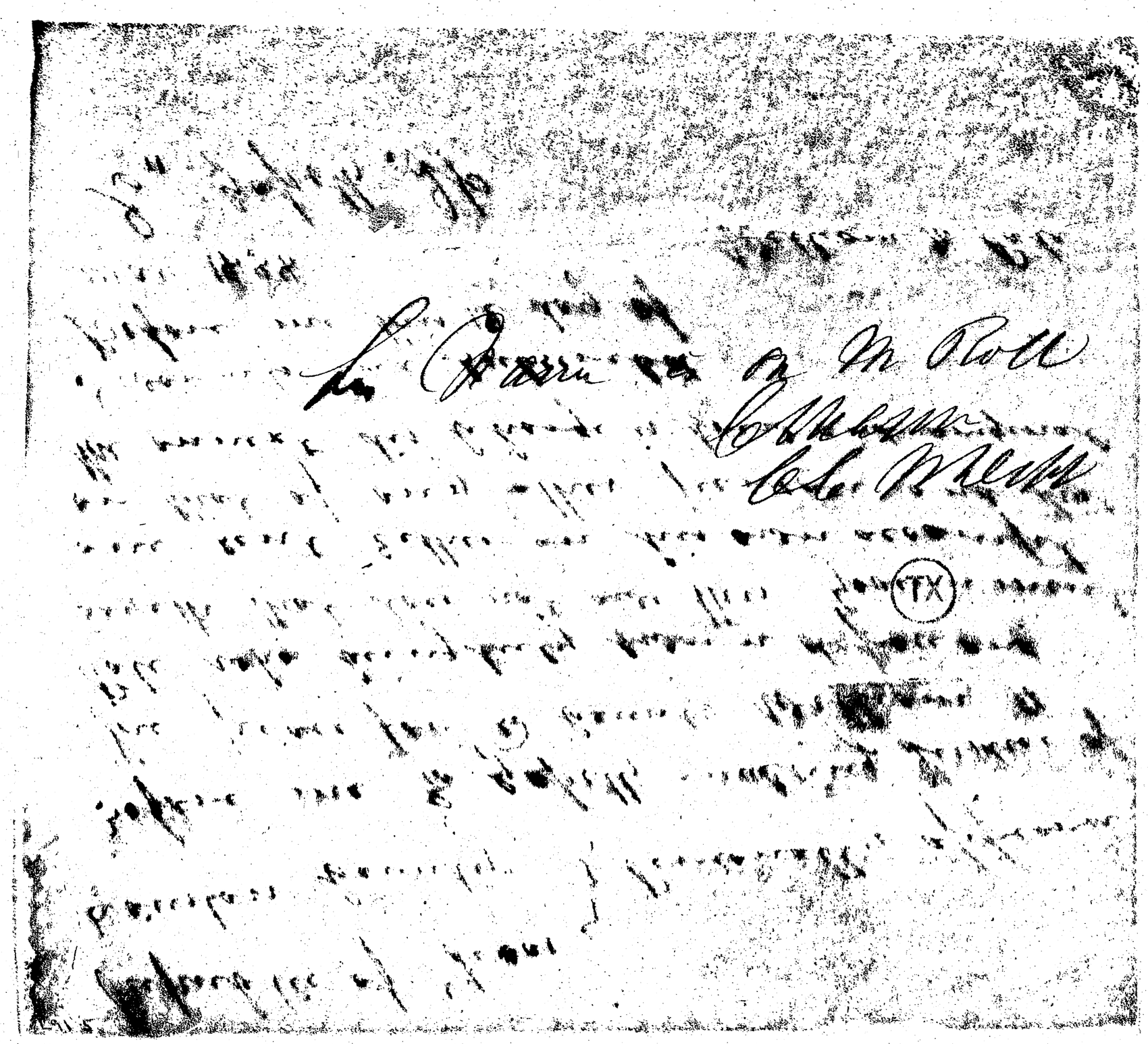

[illegible] on M Roll
[illegible]
[illegible]

TX