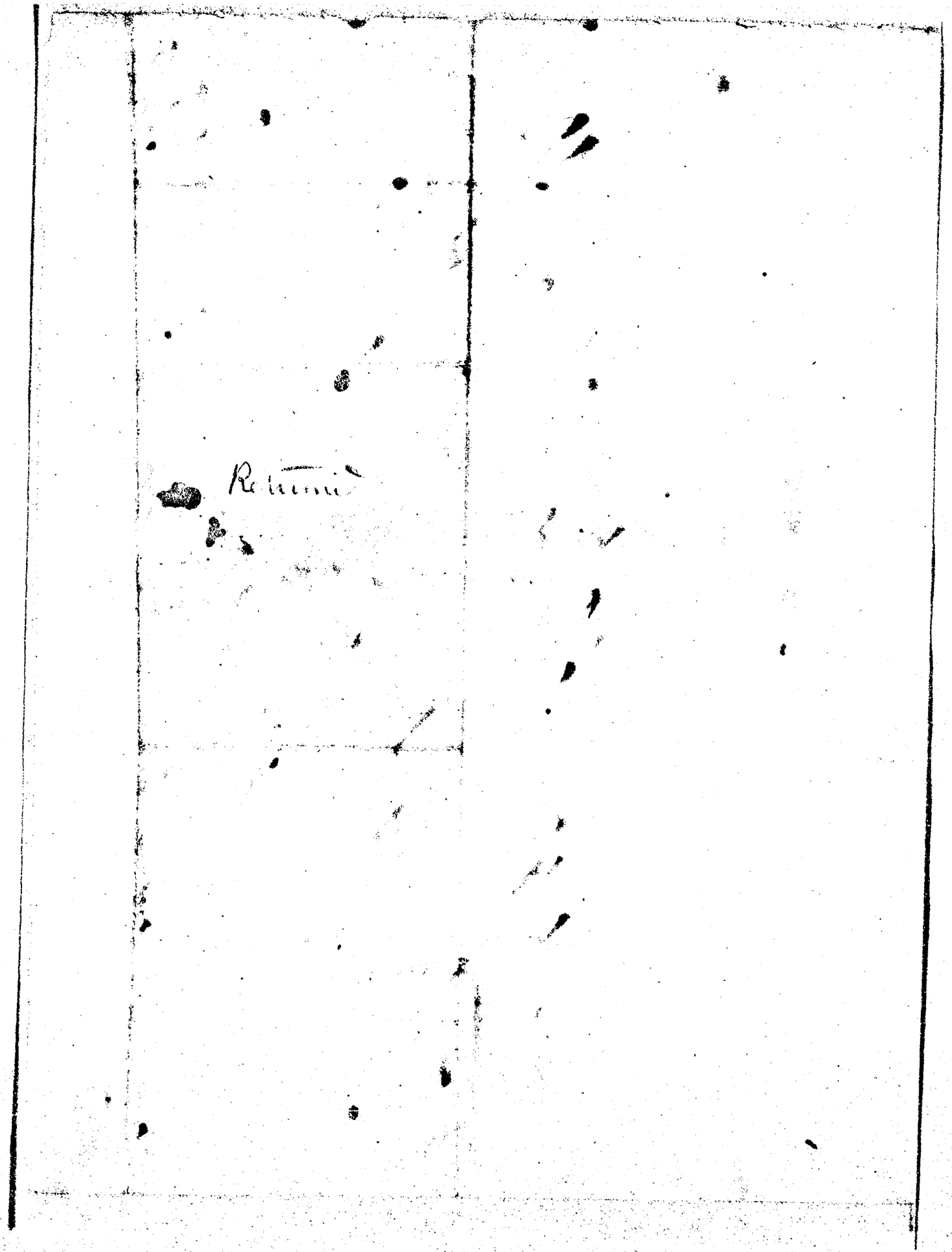
Retrimi