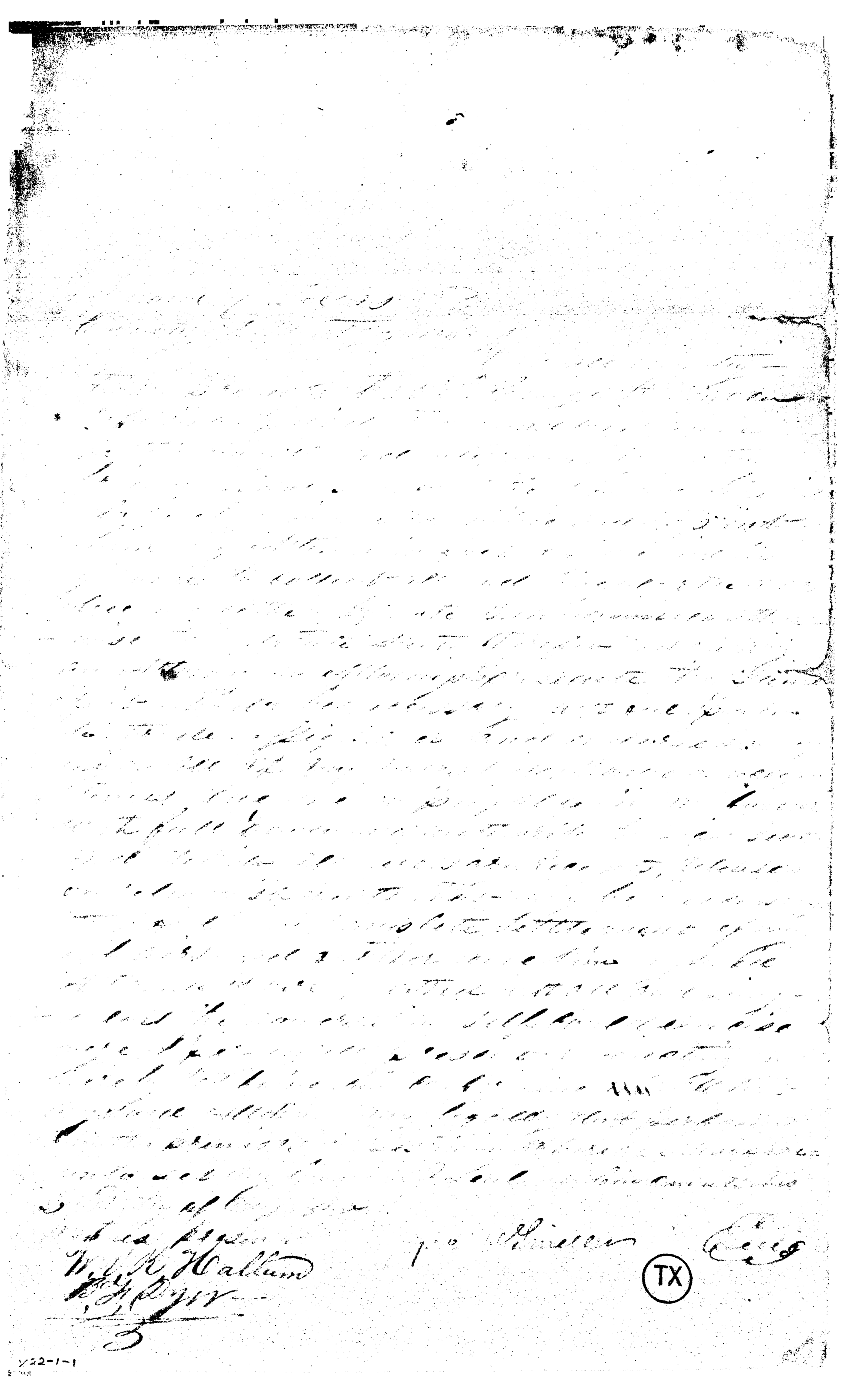

TX

Y22-1-1