by order of the Col. Comdt.

[illegible]
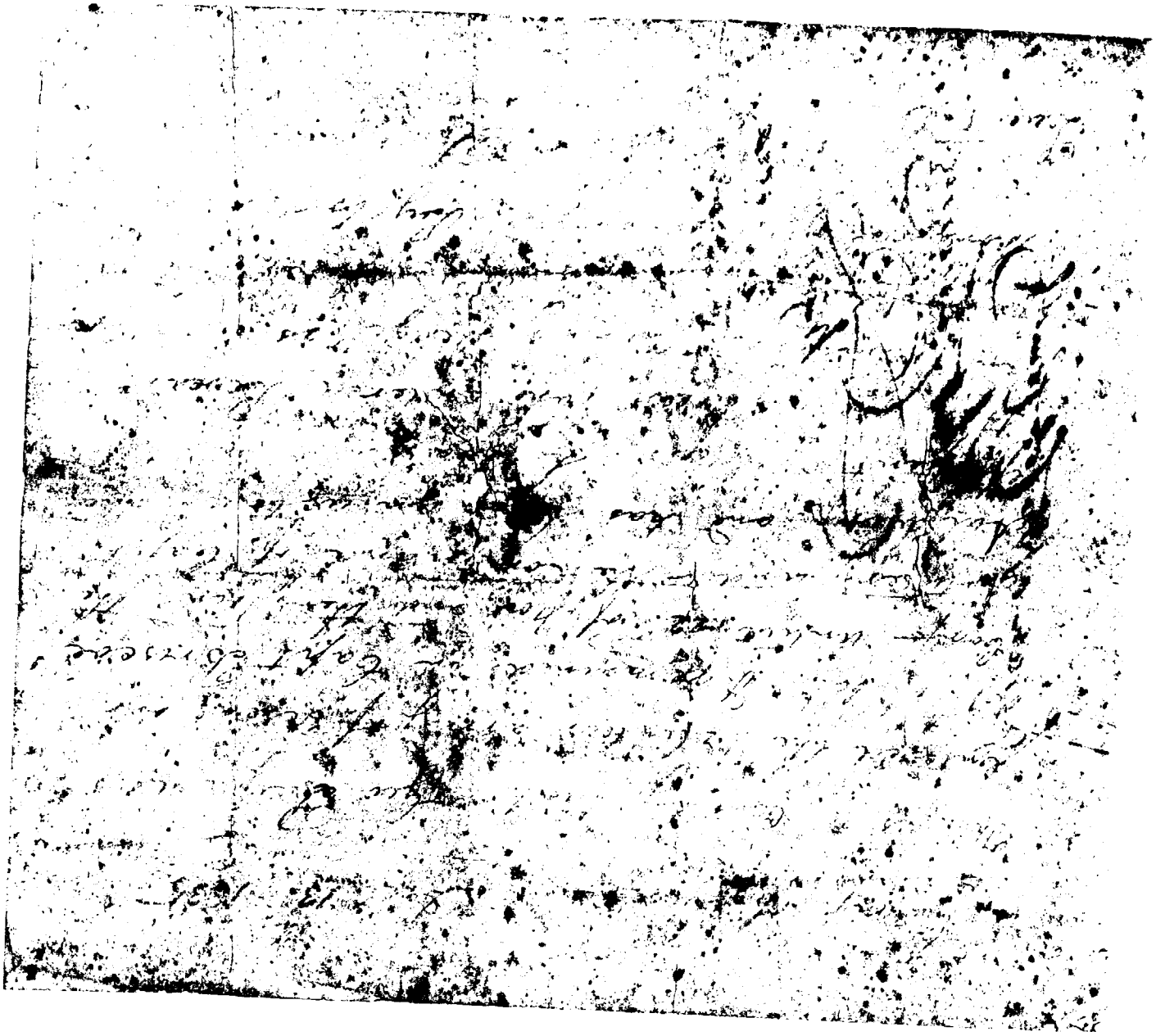
Major of the forces