This receipt must be signed and returned to office of Chief of State Police, at Austin, Texas, without delay.

Sub Voucher, No. 77

Received, of **JAMES DAVIDSON,** Chief of State Police, the sum of One hundred ——— Dollars, in payment of services as State Policeman for the Month of March 1871.

Signature, A H French
Lieutenant State Police, Texas.

CR 906

This receipt must be signed and returned to office of Chief of State Police, at Austin, Texas, without delay.

Sub Voucher, No. 30.

Received of JAMES DAVIDSON, Chief of State Police, the sum of One hundred & thirty dollars, in payment for services, and allowance for horse and arms, as State Policeman for the month of July, 1871.

Signature, { A H French
Lieut State Police, Texas.

This receipt must be signed and returned to office of Chief of State Police, at Austin, Texas, without delay.

[SIGNED IN DUPLICATE.]

Sub Voucher No. 83.

Received of JAMES DAVIDSON, Chief of State Police, the sum of One hundred & thirty dollars, in payment for services, and allowance for horse and arms, as State Policeman for the month of Augt, 1871.

Signature, { A. H. French
Lieut State Police, Texas.

This receipt must be signed and returned to office of Chief of State Police, at Austin, Texas, without delay.

[SIGNED IN DUPLICATE.]

Sub Voucher No. 129.

Received of JAMES DAVIDSON, Chief of State Police, the sum of One hundred & thirty dollars, in payment for services, and allowance for horse and arms, as State Policeman for the month of Oct, 1871.

Signature, { A H French
Lieut State Police, Texas.

This receipt must be signed and returned to office of Chief of State Police, at Austin, Texas, without delay.

[SIGNED IN DUPLICATE.]

Sub Voucher No. 308.

Received of JAMES DAVIDSON, Chief of State Police, the sum of One hundred & thirty dollars, in payment for services, and allowance for horse and arms, as State Policeman for the month of Nov, 1871.

Signature, { A. H. French
Lieut State Police, Texas.

This receipt must be signed and returned to office of Chief of State Police, at Austin, Texas, without delay.

[SIGNED IN DUPLICATE.]

Sub Voucher No. 196.

Received of JAMES DAVIDSON, Chief of State Police, the sum of One hundred & thirty dollars, in payment for services, and allowance for horse and arms, as State Policeman for the month of Dec, 1871.

Signature, { A. H. French
Lieut State Police, Texas.

This receipt must be signed and returned to office of Chief of State Police, at Austin, Texas, without delay.

[SIGNED IN DUPLICATE.]

Sub Voucher No. 318.

Received of JAMES DAVIDSON, Chief of State Police, the sum of One hundred & thirty dollars, in payment for services, and allowance for horse and arms, as State Policeman for the month of January, 1872.

Signature, { A. H. French
Lieut State Police, Texas.

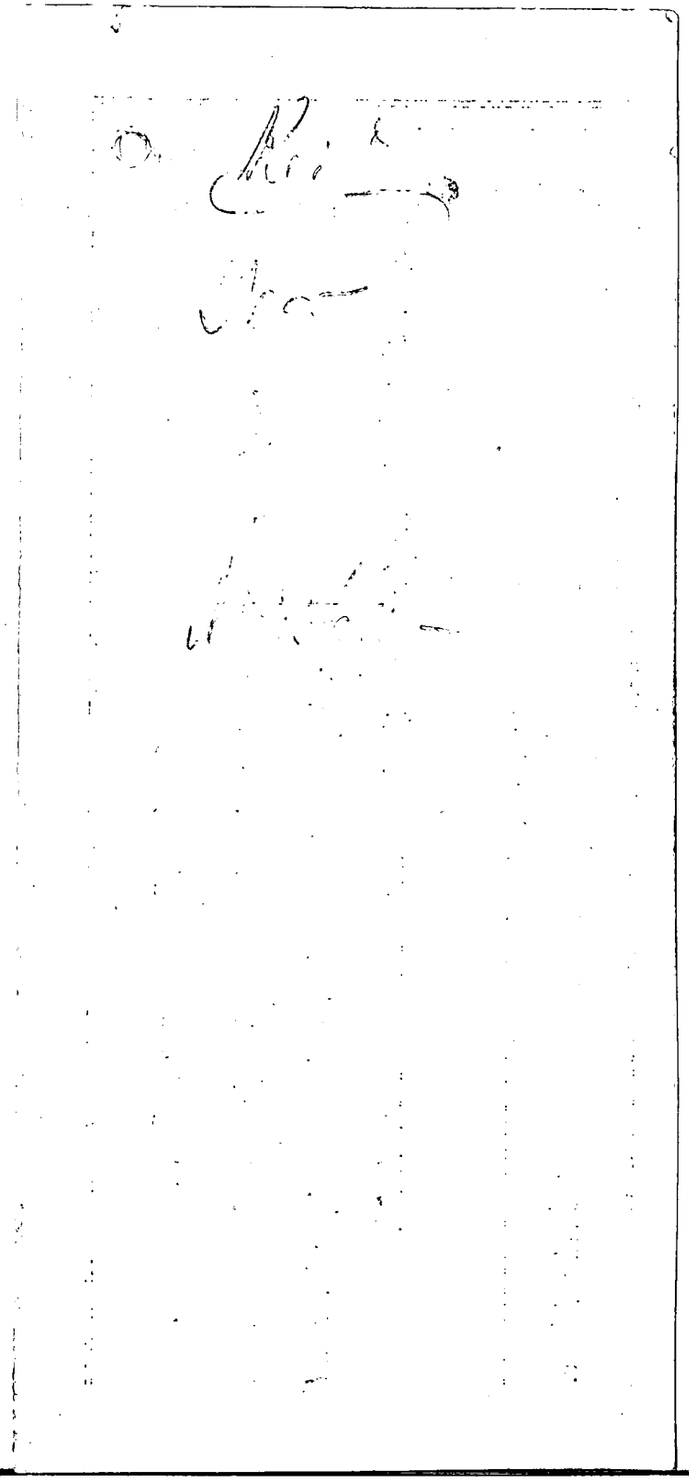

This receipt must be signed and returned to office of Chief of State Police, at Austin, Texas, without delay.

[SIGNED IN DUPLICATE.]

Sub Voucher No. 170.

Received of JAMES DAVIDSON, Chief of State Police, the sum of One hundred & thirty dollars, in payment for services, and allowance for horse and arms, as State Policeman for the month of Sept, 1871.

Signature, { A. H. French / Lieut State Police, Texas.

This receipt must be signed and returned to office of Chief of State Police, at Austin, Texas, without delay.

Sub Voucher, No. 11.

Received of JAMES DAVIDSON, Chief of State Police, the sum of One hundred & twenty nine dollars, in payment for services, and allowance for horse and arms, as State Policeman for the month of May, 1871.

Signature, { A. H. French / Lieut State Police, Texas.

This receipt must be signed and returned to office of Chief of State Police, at Austin, Texas, without delay.

Sub Voucher, No. 17.

Received of JAMES DAVIDSON, Chief of State Police, the sum of One hundred & thirty dollars, in payment for services, and allowance for horse and arms, as State Policeman for the month of June, 1871.

Signature, { A. H. French / Lieut State Police, Texas.

This receipt must be signed and returned to office of Chief of State Police, at Austin, Texas, without delay.

[SIGNED IN DUPLICATE.]

Sub Voucher No. 170.

Received of JAMES DAVIDSON, Chief of State Police, the sum of One hundred & thirty dollars, in payment for services, and allowance for horse and arms, as State Policeman for the month of Sept, 1871.

Signature, { A. H. French / Lieut State Police, Texas.

This receipt must be signed and returned to office of Chief of State Police, at Austin, Texas, without delay.

Sub Voucher, No. 11.

Received of JAMES DAVIDSON, Chief of State Police, the sum of One hundred & twenty nine dollars, in payment for services, and allowance for horse and arms, as State Policeman for the month of May, 1871.

Signature, { A. H. French / Lieut State Police, Texas.

This receipt must be signed and returned to office of Chief of State Police, at Austin, Texas, without delay.

Sub Voucher, No. 17.

Received of JAMES DAVIDSON, Chief of State Police, the sum of One hundred & thirty dollars, in payment for services, and allowance for horse and arms, as State Policeman for the month of June, 1871.

Signature, { A. H. French / Lieut State Police, Texas.

This receipt must be signed and returned to office of Chief of State Police, at Austin, Texas, without delay.

[SIGNED IN DUPLICATE.]

Sub Voucher No. 218.

Received of JAMES DAVIDSON, Chief of State Police, the sum of One hundred & thirty dollars, in payment for services, and allowance for horse and arms, as State Policeman for the month of Jany, 1871.

Signature, A. H. French
Veech State Police, Texas.

This receipt must be signed and returned to office of Chief of State Police, at Austin, Texas, without delay.

[SIGNED IN DUPLICATE.]

Sub Voucher No. 196.

Received of JAMES DAVIDSON, Chief of State Police, the sum of One hundred & thirty dollars, in payment for services, and allowance for horse and arms, as State Policeman for the month of Dec, 1871.

Signature, A. H. French
Veech State Police, Texas.

This receipt must be signed and returned to office of Chief of State Police, at Austin, Texas, without delay.

[SIGNED IN DUPLICATE.]

Sub Voucher No. 83.

Received of JAMES DAVIDSON, Chief of State Police, the sum of One hundred & thirty dollars, in payment for services, and allowance for horse and arms, as State Policeman for the month of Aug't, 1871.

Signature, A. H. French
Veech State Police, Texas.

This receipt must be signed and returned to office of Chief of State Police, at Austin, Texas, without delay.

[SIGNED IN DUPLICATE.]

Sub Voucher No. 170.

Received of **JAMES DAVIDSON**, *Chief of State Police, the sum of* One hundred & thirty *dollars, in payment for services, and allowance for horse and arms, as State Policeman for the month of* Sept, 1871.

Signature, A. H. French
Lieut *State Police, Texas.*

This receipt must be signed and returned to office of Chief of State Police, at Austin, Texas, without delay.

[SIGNED IN DUPLICATE.]

Sub Voucher No. 249.

Received of **JAMES DAVIDSON**, *Chief of State Police, the sum of* One hundred & thirty *dollars, in payment for services, and allowance for horse and arms, as State Policeman for the month of* Oct, 1871.

Signature, A. H. French
Lieut *State Police, Texas.*

Ret

Ock

Sub Voucher 19

C

The State of Texas,

To A. H. French, Dr.

	Dollars.	Cents.
To services as Lieut. of State Police, Sub District, from Feb. 1 to Feb. 28, 1871, being 1 mo days, at One hundred dollars per month.	100	—

I hereby certify, on honor, that A. H. French was actually employed as Lieut. of State Police, Sub District, during the time above specified.

Chief of State Police.

Received of Jas. Davidson Chf of Pol. the sum of One hundred dollars and — cents, in full of the above account.

(Signature.)

A. H. French

Lieut. State Police.

VOUCHER No.

MUSTER AND PAY ROLL,

Feb. 28 1871.

Name A. H. French
Lieut

Amount $ 100 "/100

The State of Texas,

To A. H. French, Dr.

	Dollars.	Cents.
To services as Lieut of State Police, Sub District, from Dec. 1 to Dec 31, 1870, being 1 Month days, at one hundred dollars per month.	100	00

I hereby certify, on honor, that A. H. French was actually employed as Lieut. of State Police, Sub District, during the time above specified.

Jamis Davidson
Chief of State Police.

Received of Jas. Davidson Chf of Pol the sum of One hundred dollars and 0 cents, in full of the above account.

(Signature.)
A. H. French
State Police.

VOUCHER No. 3

MUSTER AND PAY ROLL,

Dec. 31 1870.

Name A. H. French 2d Lieut.

Amount $ 100 00/100

The State of Texas,

To A. H. French, Dr.

	Dollars.	Cents.
To services as Lieut. of State Police, Sub District, from Jan 1. to Jan 31, 1871, being 1 mo days, at One hundred dollars per month.	100	

I hereby certify, on honor, that A. H. French was actually employed as Lieut of State Police, Sub District, during the time above specified.

James Davidson
Chief of State Police.

Received of Jas. Davidson, Chf of Pol the sum of One hundred dollars and — cents, in full of the above account.

(Signature.)

A. H. French
State Police.

VOUCHER No. 2

MUSTER AND PAY ROLL,

Jany 31 1871.

Name C. H. French
Lieut

Amount $ 100 00/100.

The State of Texas To A. H. French, Dr.

	DOLLS.	CTS.
To serviges as Lieutenant of State Police, Sub-District, from Sept 1 to Sept 30, 1870, being 1 mo ~~days~~, at One hundred dollars per month.	100	00

I hereby certify, on honor, that A. H. French was actually employed as Lieutenant of State Police, Sub. District, during the time above specified.

James Davidson
Chief of State Police.

Received of Jas Davidson Chf of Pol the sum of One hundred —— dollars and —— cents, in full of the above account. (Signature.) A. H. French
Lieut State Police.

VOUCHER No. 1

MUSTER AND PAY ROLL,

Sept 30 1878

Name A H French
Lt

Amount $ 100 00/100

The State of Texas To A. H. French, Dr.

	DOLLS.	CTS.
To services as Lieutenant of State Police, Sub District, from Oct 1 to Oct 31, 1870, being 1 Month ~~days~~, at one hundred dollars per month.	100	00

I hereby certify, on honor, that A. H. French was actually employed as Lieutenant of State Police, Sub District, during the time above specified.

Jas Davidson
Chief of State Police.

Received of Jas Davidson Chf of Pol the sum of One hundred dollars and ——— cents, in full of the above account.

(Signature.) A. H. French
Lieutenant State Police.

VOUCHER No. 161

MUSTER AND PAY ROLL,

Oct 31 1870

Name A H French Lt

Amount $ 10000

The State of Texas To A. H. French, Dr.

	DOLLS.	CTS.
To services as Lieutenant of State Police, Sub District, from July 20 to Aug 31, 1870, being 12 & 11 days, at One hundred dollars per month.	136	66

I hereby certify, on honor, that A. H. French was actually employed as Lieutenant of State Police, Sub. District, during the time above specified.

James Davidson Jr.
Chief of State Police.

Received of James Davidson Chf of Police the sum of One hundred & thirty six dollars and sixty six cents, in full of the above account.

(Signature.) A. H. French
Lieut. State Police.

117

VOUCHER No. 1

MUSTER AND PAY ROLL,

Augt 31 1870

Name A A French
Genit

Amount $ 136 $\frac{66}{100}$

The State of Texas To A. H. French, Dr.

	DOLLS.	CTS.
To services as Lieutenant of State Police, Sub District, from Nov. 1 to Nov. 30, 1870; being 1 mo ~~days~~, at One hundred dollars per month.	100	

I hereby certify, on honor, that A. H. French was actually employed as Lieutenant of State Police, Sub District, during the time above specified.

James Davidson
Chief of State Police.

Received of Jas Davidson Chf of Pol the sum of One hundred — dollars and — cents, in full of the above account. (Signature.) A. H. French.
Lieutenant State Police.

VOUCHER No. 5

MUSTER AND PAY ROLL,

Nov 30 1870

Name A H French
Capt

Amount $ 100.00