Order No. 4

THE ROYAL TAILORS,

163-5 W. Madison St.,

HAYMARKET THEATRE BLDG., CHICAGO.

From ..... *Date* .....

Town ..... *State* .....

When Wanted .....

Ship per ..... *Ex. Price,* $ .....

FIRST CHOICE.			SECOND CHOICE.			THIRD CHOICE.		
COAT	VEST	PANTS	COAT	VEST	PANTS	COAT	VEST	PANTS

To Avoid Delay Always Fill out Three Choices.

Style of Coat ..... *Fashion Plate No.* .....

..... *Edge-Bound or Stitched.*

Stiff or Soft Front .....

Vest with or without Collar .....

PANTS Pockets side-or-top Side 2 *one-or-two Hip.*

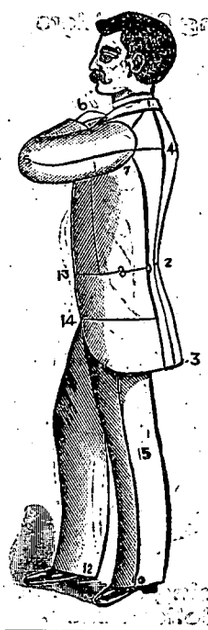

DIRECTIONS FOR MEASURING.

COAT.

From Collar Seam 1 to 2 ..... and 3 29

Arm from 4 to 5 22 ..... and 6 [illegible]

Around the Breast, under the Coat, 7 32

" Waist " " 8 31

VEST.

Length from 1 to 1st Button .....

Full Length to 13 .....

Around the Breast, under the Coat 7 .....

" Waist " " 8 .....

PANTALOONS.

Outside Seam from Waistband Seam to 10 42½

Inside Leg Seam from Crotch to 12 32

Around the Waist, under the Vest 8 29½

" Hips (Medium Tight) 14 35

" the Thigh 20

Knee 15 17½ Bottom 12 18½

Always Fill Out These Spaces.

Height 5 feet 7 inches.

Weight 135 pounds.

Age 18 years.

Stooping Shoulders .....

Stands Erect .....

Sloping Shoulders .....

Square Shoulders .....

ANSWER ABOVE, YES OR NO.

NOTE—When Coat only is ordered please give seat measure.

OVERCOAT MEASURE.

Same as undercoat, over the undercoat, giving length required and seat measure.

State if Velvet or same as goods is desired for collar.

Overcoat measure will be understood taken over undercoat unless otherwise informed.

Order for Mr. Jewell Johnson [illegible] 3rd Co. [illegible]

REMARKS:

Add any other particulars of Figure here. SEE OTHER SIDE.

Size Collar 14½

Cap 6⅞

INSTRUCTIONS FOR MEASURING.

The breast measure is the most important of all measures.

The coat being removed, the tape should be placed close up to the Arms and OVER THE BLADES, then drawn medium tight.

Should your customer want an easy or a snug fitting garment please state so, but do not CHANGE ANY OF THE MEASURES.

No. 1.

Perfect Shape.

No. 2.

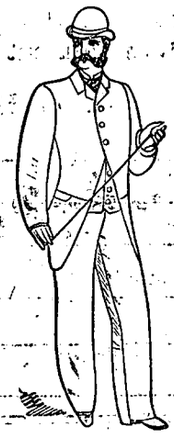

High Shoulders.

No. 3.

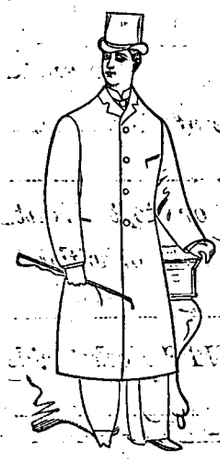

Sloping Shoulders.

No. 4.

Stooping Round Shoulders.

No. 5.

Short Body Thick Set.

No. 6.

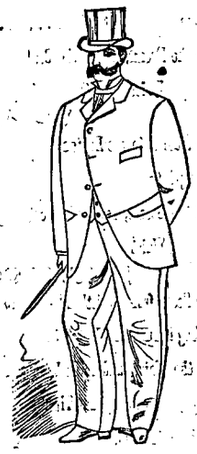

Large Body Thick Set.

No. 7.

Sloping Shoulders Hollow Back.

Please encircle any of the above figures that represent the form nearest to that of your customer and state (on opposite side) any other peculiarities of figure, so we may govern ourselves accordingly when cutting.

It is very essential to quote customer's correct height, weight and age, so we may be able to compare them with measure and detect any possible error.